

Detaliu realizare consolidare intersectie de pereti

- mijloc -
scara 1:25

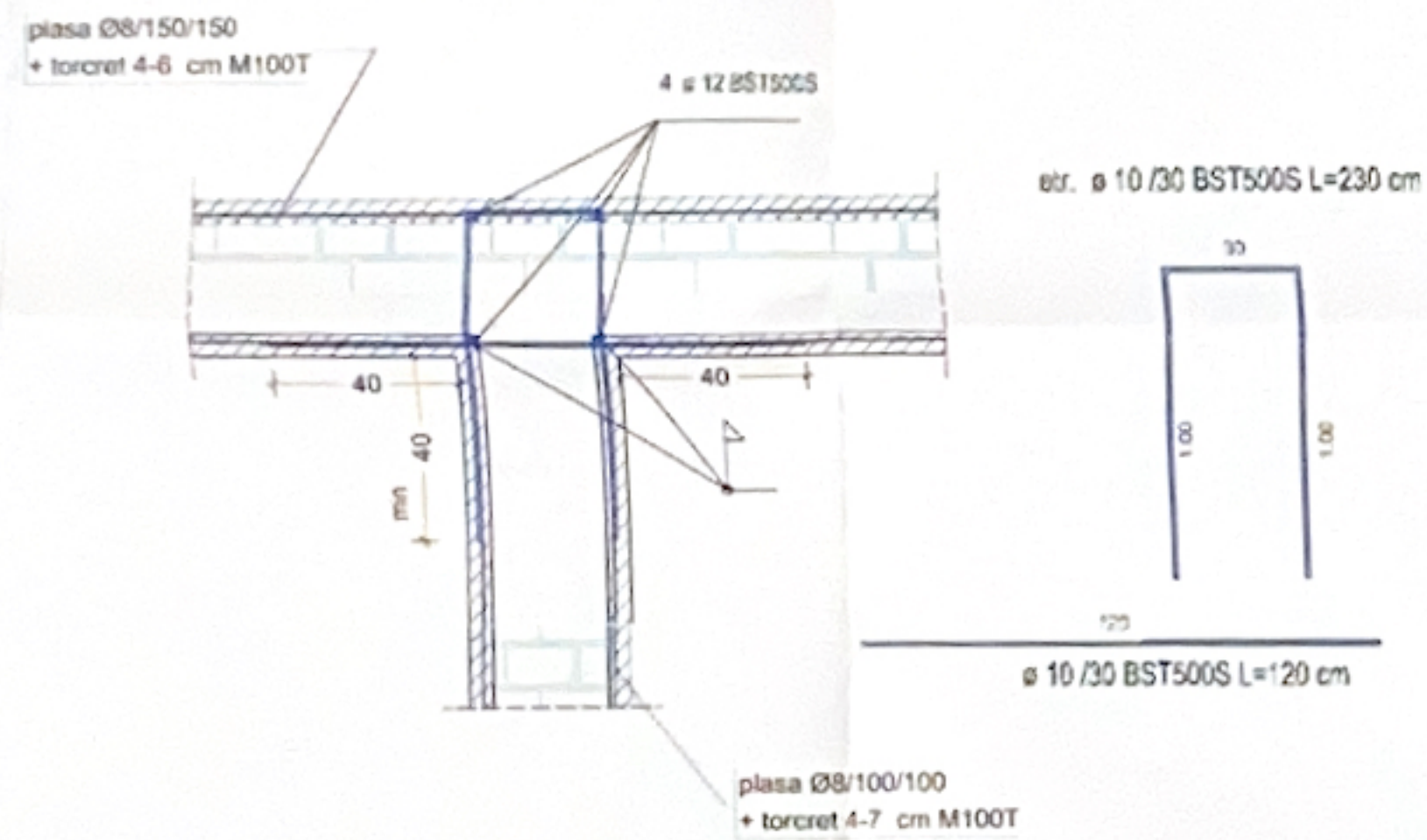

Detaliu realizare consolidare intersectie de pereti

- colt -
scara 1:25

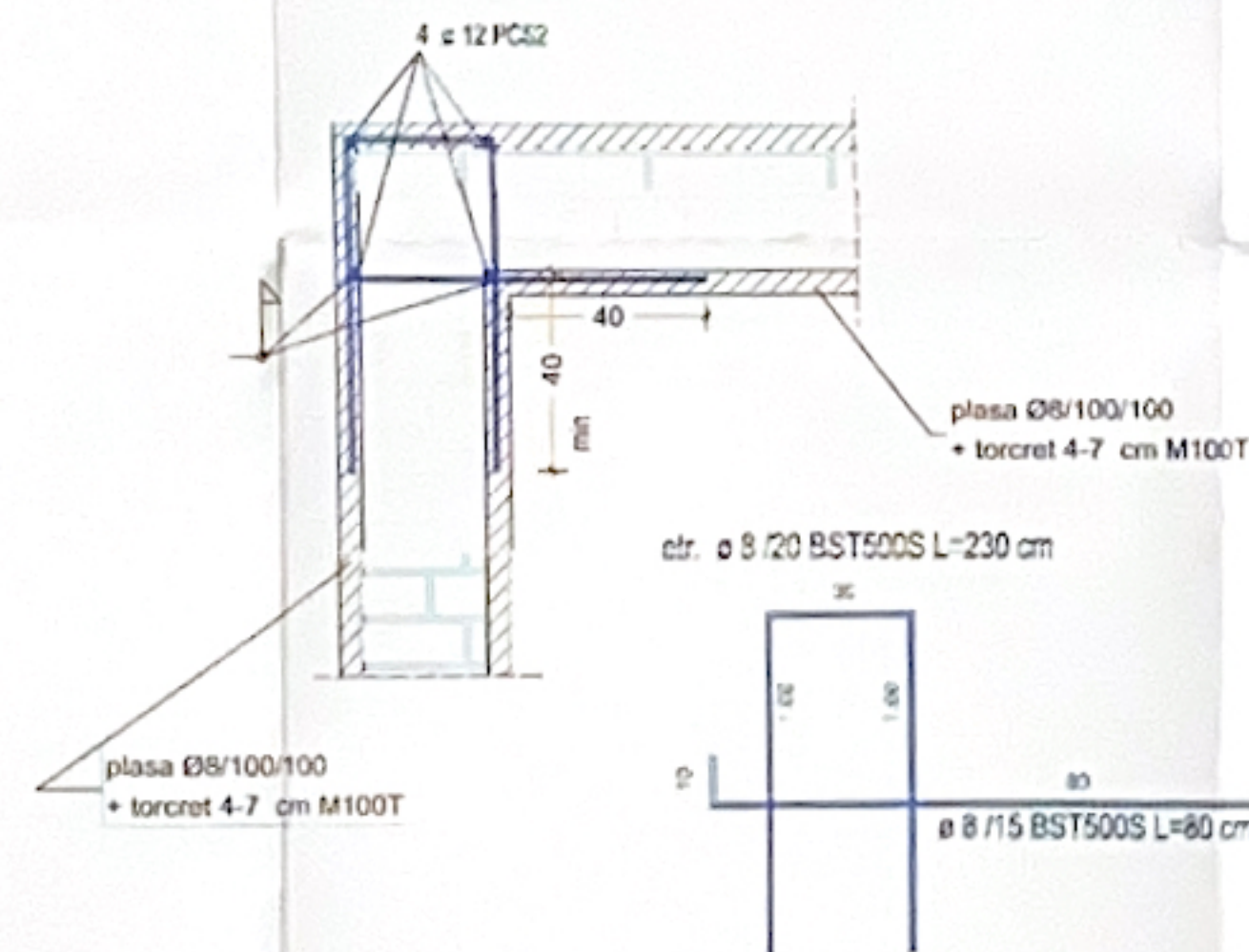

Detaliu consolidare spaleti

scara 1:25

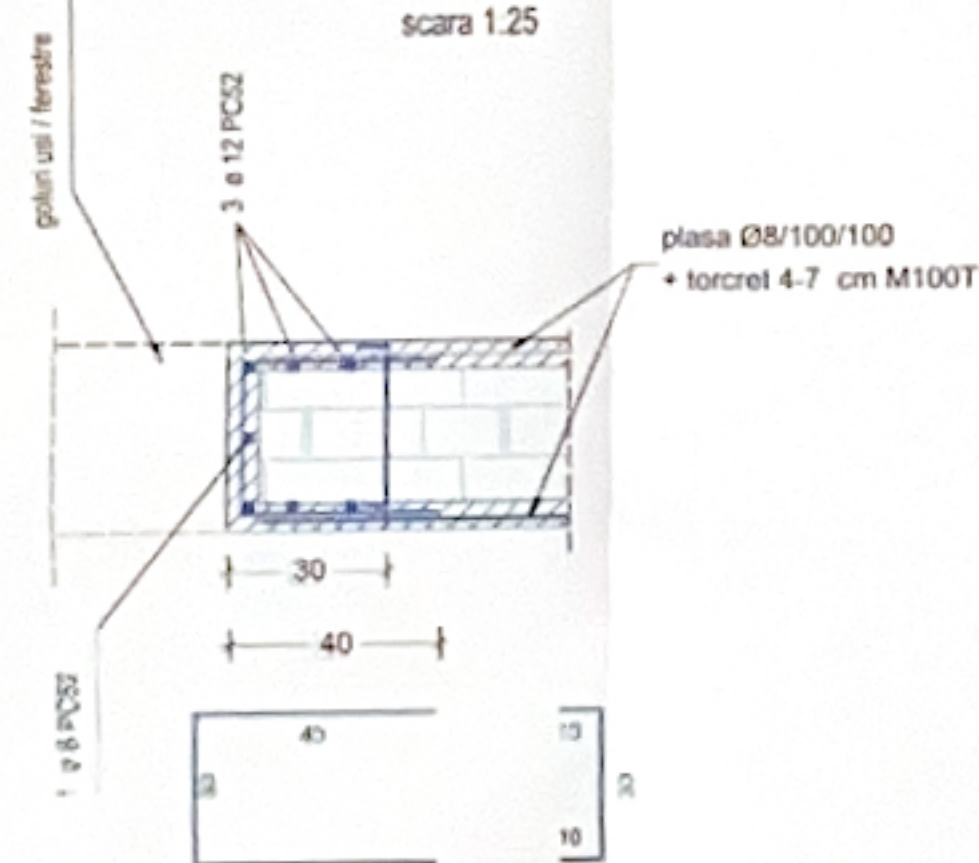

Detaliu consolidare parapeti

scara 1:25

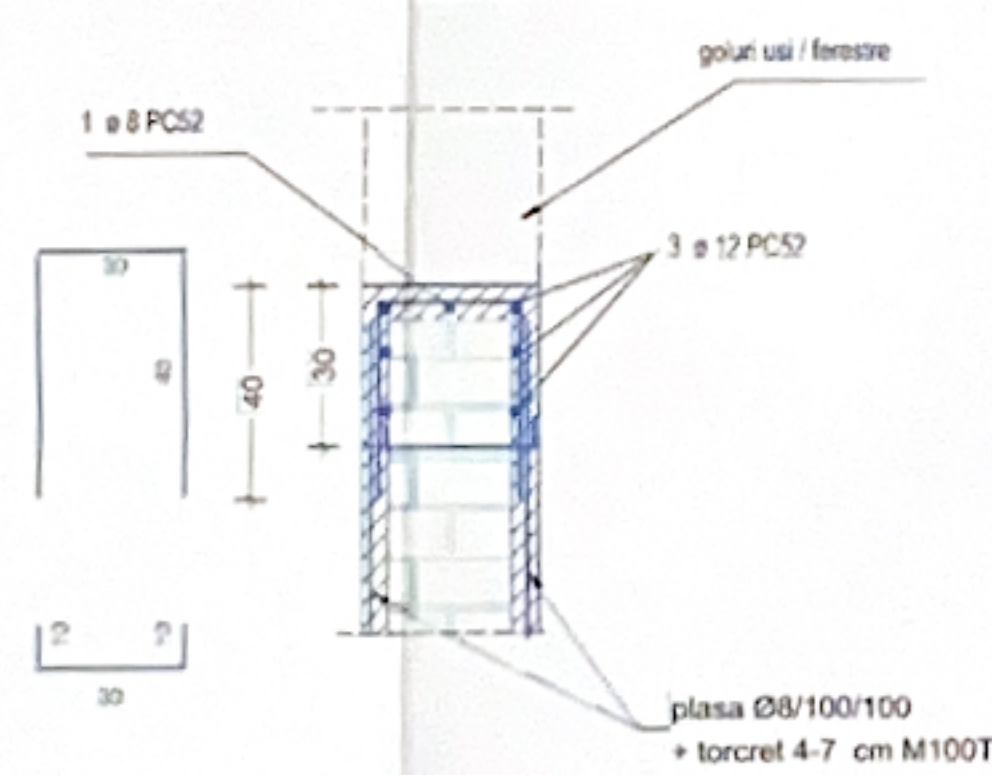

Toate plasele Ø8/150/150 se vor suprapune pe minimum 2 ochiuri.

Conditii seismice in amplasament

conf P100/2013, Cod de proiectare seismica
ag = 0.25g, acceleratia la sol in amplasament, IMR = 225 ani.
Tc = 0.70 sec., perioada de colt a spectrului de raspuns seismic
Clasa de importanta a constructiei este III, importanta normala.

Materiale

Mortar camasiure: M100T fara adaos de var
Plase sudate: Ø8 100x100 BST500S
Otel: BST 500S
Beton: C16/20 SUBZIDIRI FUNDATII
C 8/10 BETON SIMPLU

Detaliu stalp infratiere intersectie zidarii

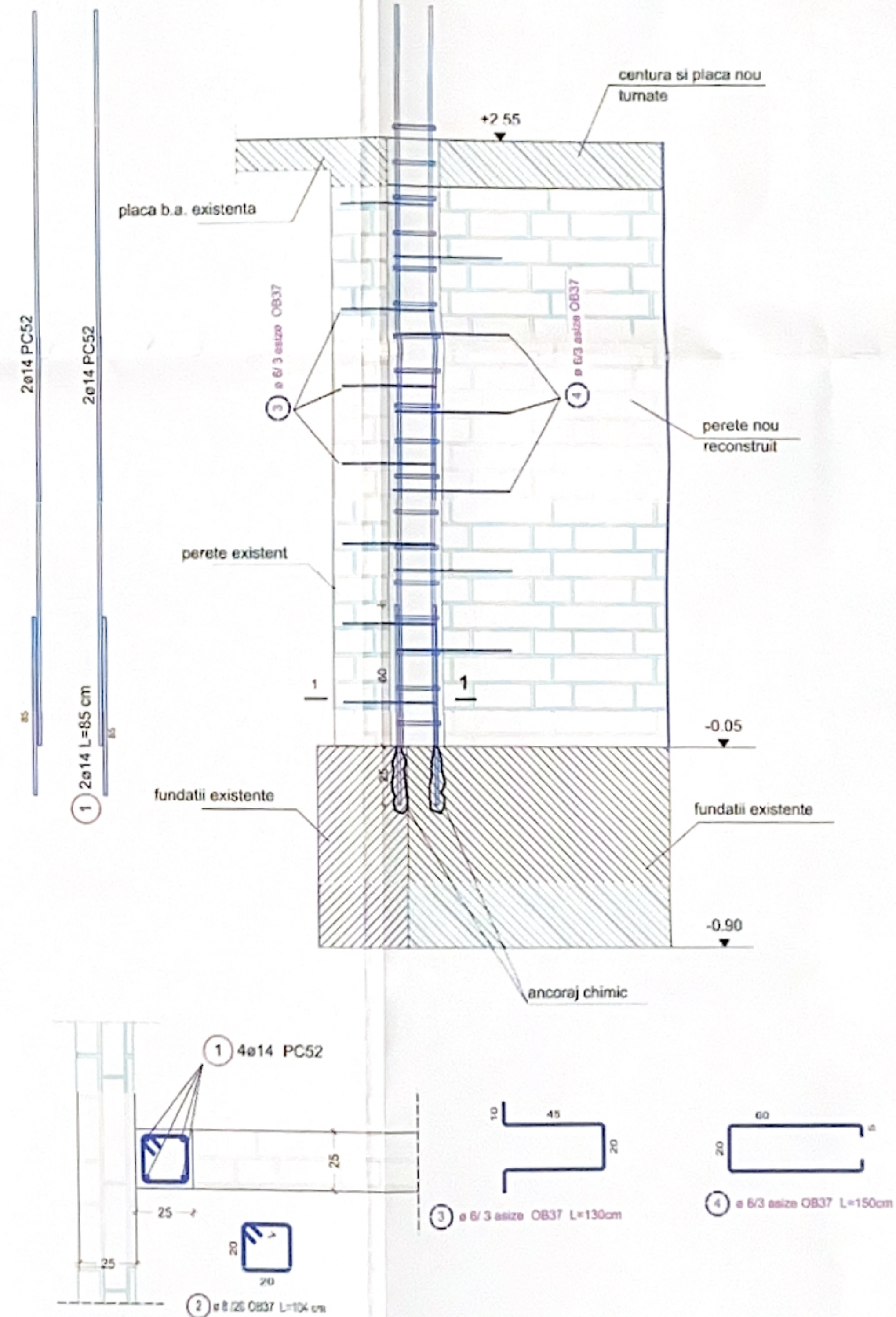

| Verificator/ | Nume | Semnatura | Cerinta | Referat / expertiza: nr./data | |
|------------------------------|---------------------|-----------|---------|---|-------------------|
| S.C. ASTRALCO-PROIECT S.R.L. | | | | BENEFICIAR: D.G.A.S.P.C. ARGES- DIRECTIA GENERALA DE ASISTENTA SOCIALA SI PROTECTIA COPILULUI ARGES | Pr. nr. 1/2023 |
| Specificatie | Nume | Semnatura | Scara | Denumire proiect: "CENTRU DE ZI PENTRU PERSOANE ADULTE CU DIZABILITATI DRAGOLESTI" | Faza |
| Sef proiect | arh. Aurel Ionescu | | 1:20 | Denumire plan: | D.A.L.I. |
| Proiectat | ing. Florin Grigore | | Data | | Nr. pl. |
| Desenat | ing. Florin Grigore | | 2023 | | R03 |